THE SWORD INTERVAL

BEN FLEUTER

Practical application of replicable alterations to physical dogma leads to world-wide connectivity and trade. Intercommunication leads to rapid elevation of technology and culture.

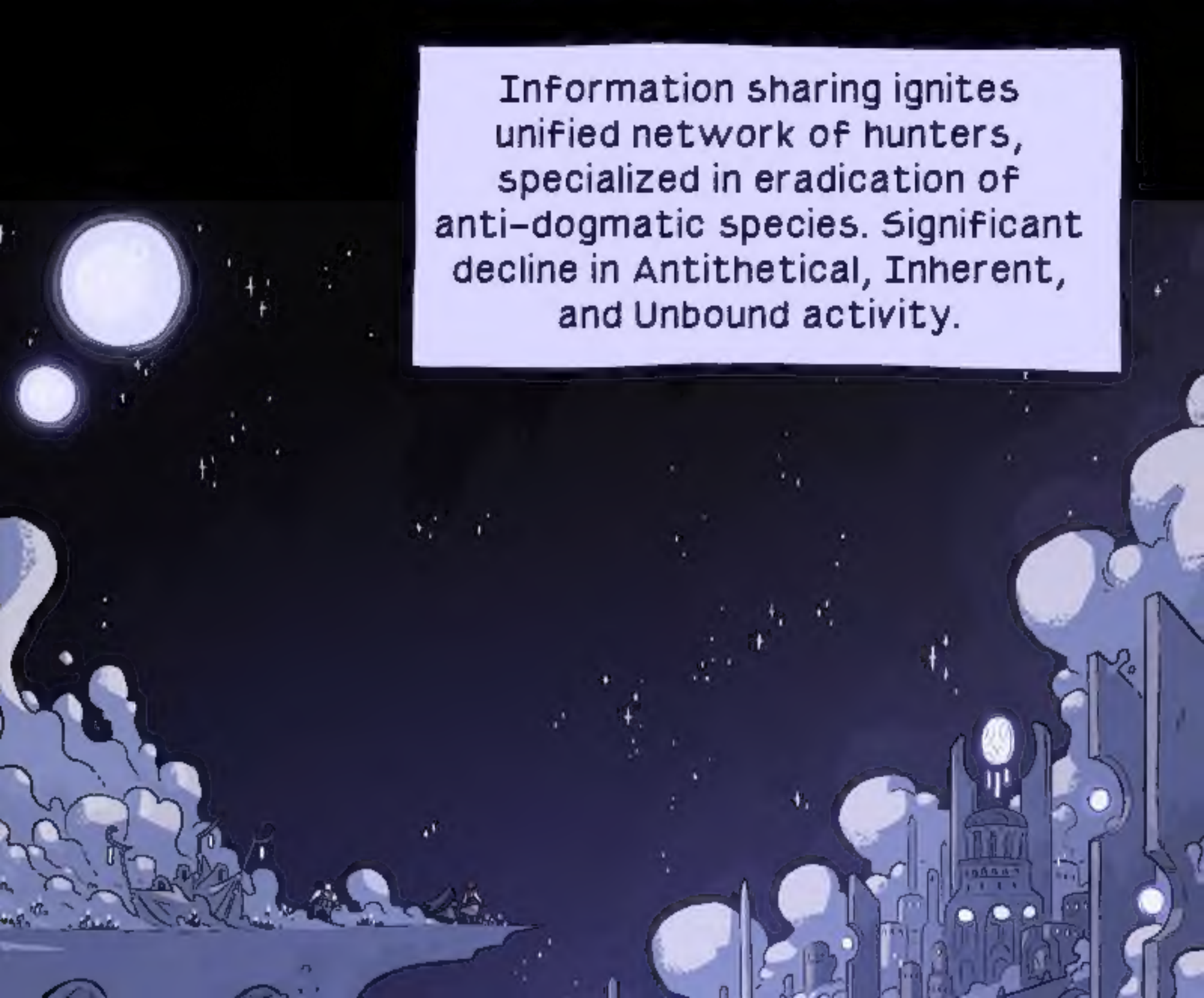
Information sharing ignites unified network of hunters, specialized in eradication of anti-dogmatic species. Significant decline in Antithetical, Inherent, and Unbound activity.

Golden age of Famorian alchemy.

Initial misgivings over implications of dogmatic decline: Forgotten.

Clockmaker 212.

Continued existence of recently discovered aberrant Famorian, designation Harbinger, divined to be too perilous by alchemic university.

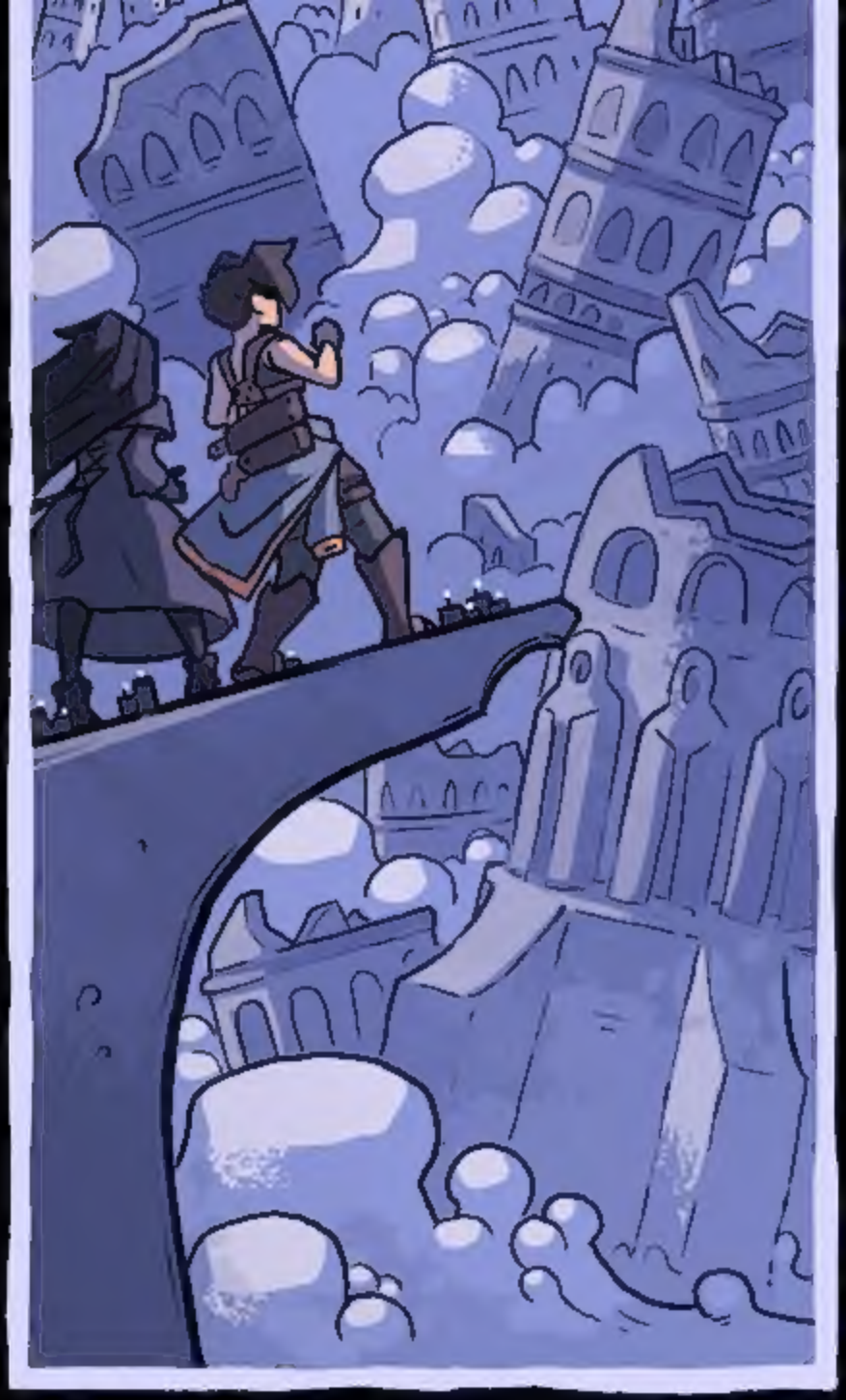

Result:
Complete and total annihilation of major population center.

Discovery
of fourth anti-dogmatic
species - The Celestial.

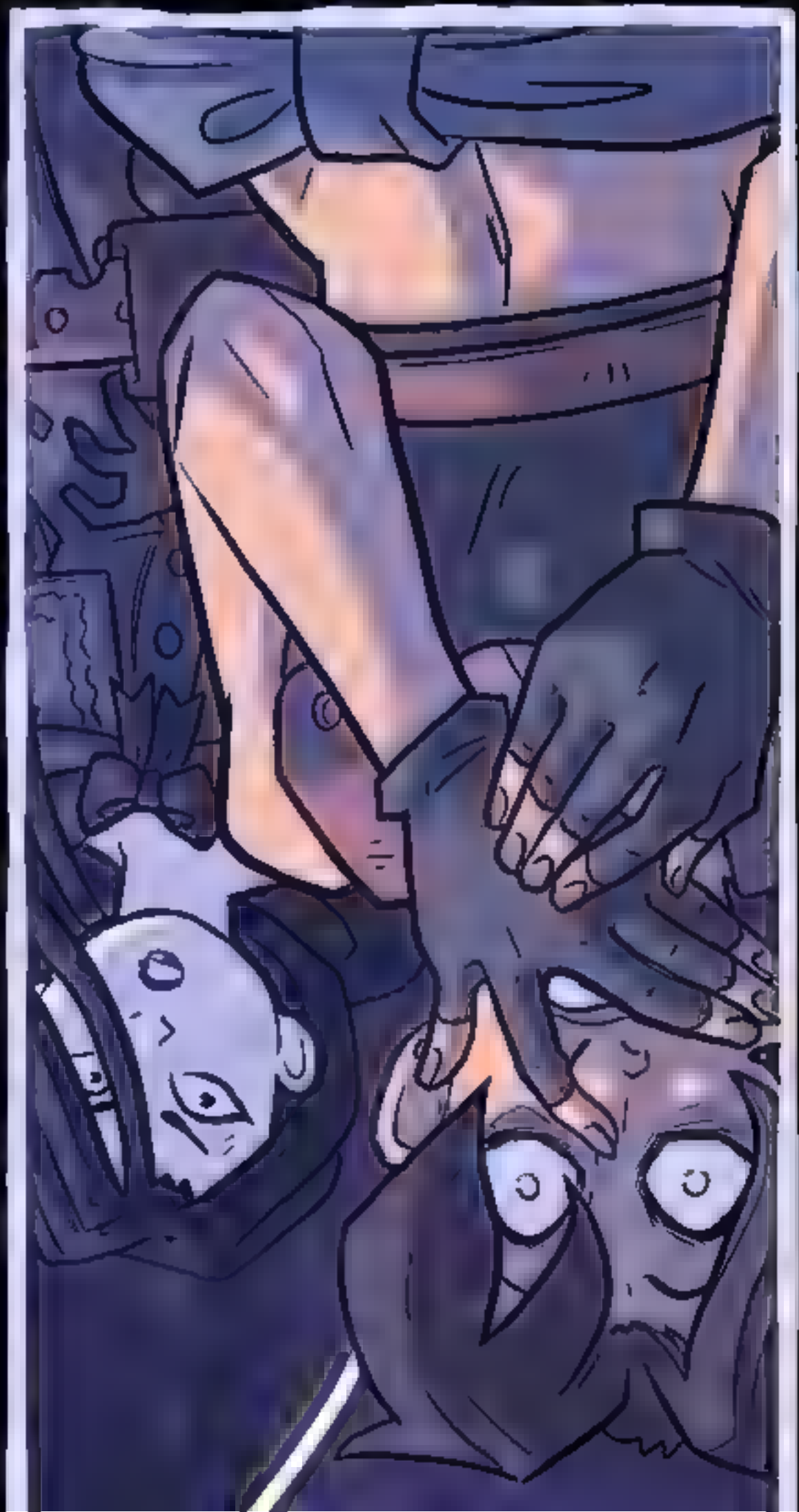

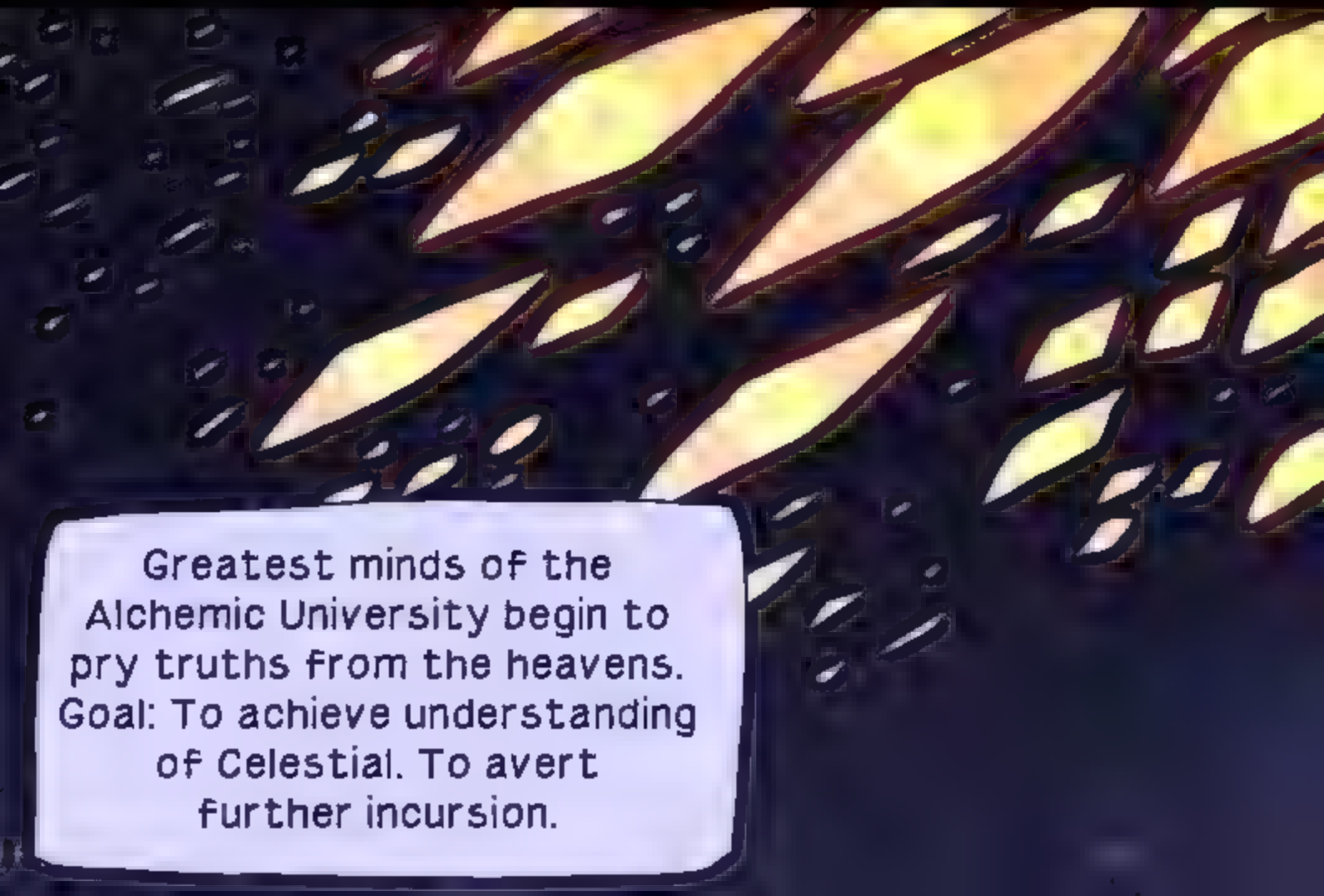
Greatest minds of the Alchemic University begin to pry truths from the heavens. Goal: To achieve understanding of Celestial. To avert further incursion.

Formation of the Temporal Augur.

Trapper 144.

Temporal Augur developments... disparaging.

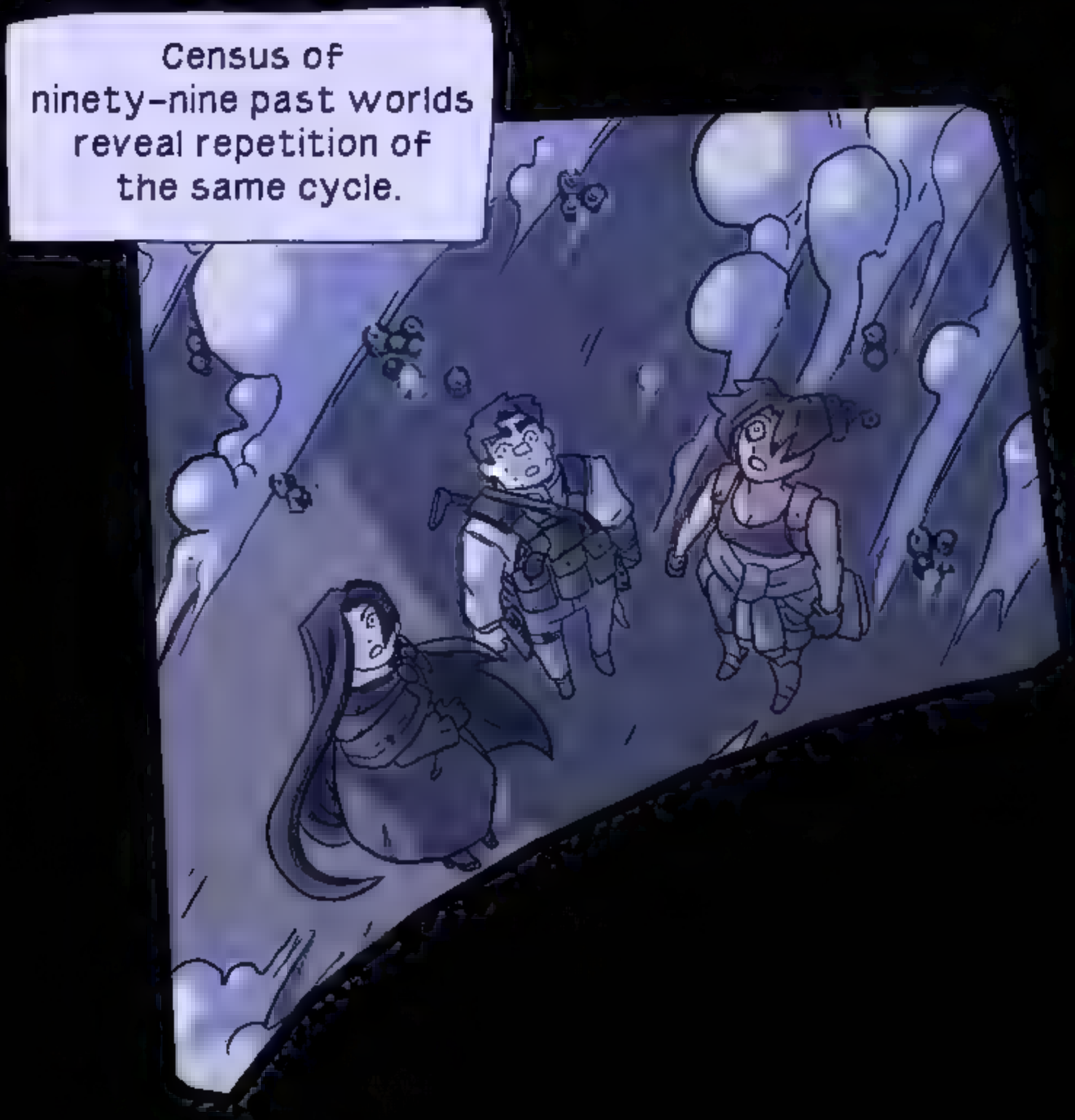
Census of ninety-nine past worlds reveal repetition of the same cycle.

World is created.
Animating spirit provides defense against paranatural infection.

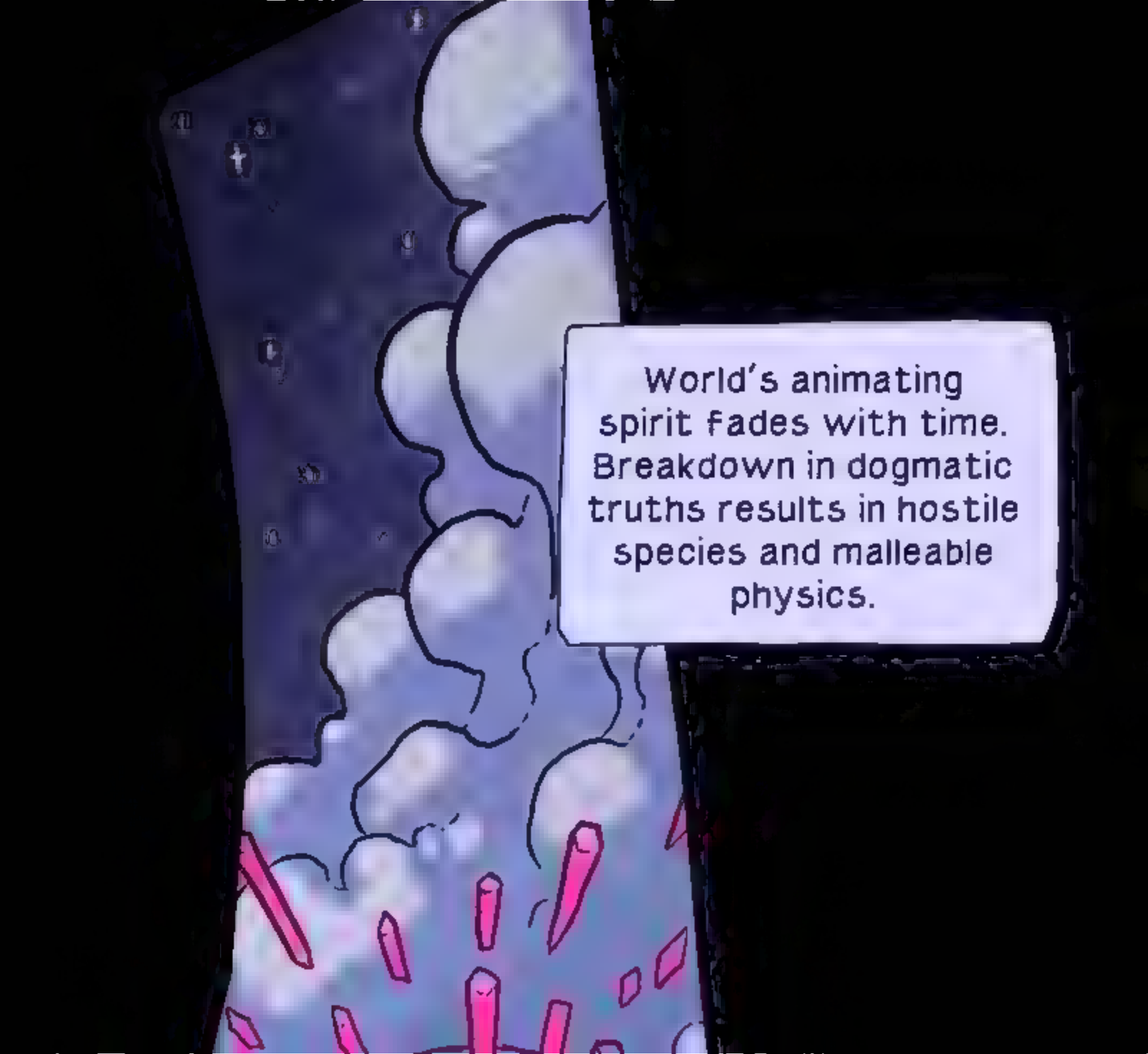
World's animating spirit fades with time. Breakdown in dogmatic truths results in hostile species and malleable physics.

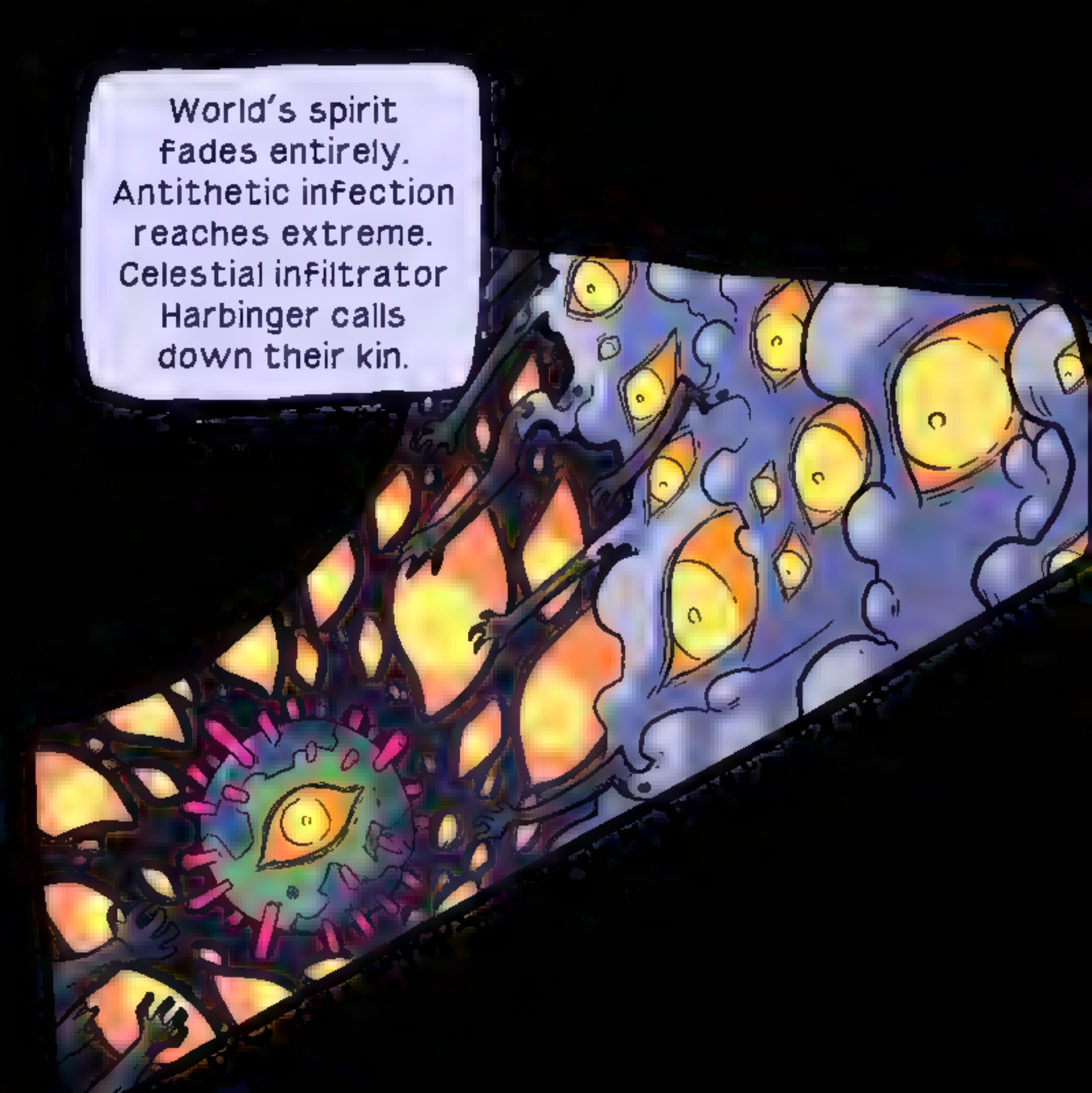
World's spirit fades entirely. Antithetic infection reaches extreme. Celestial infiltrator Harbinger calls down their kin.

World is unmade.

New world is formed in its place.

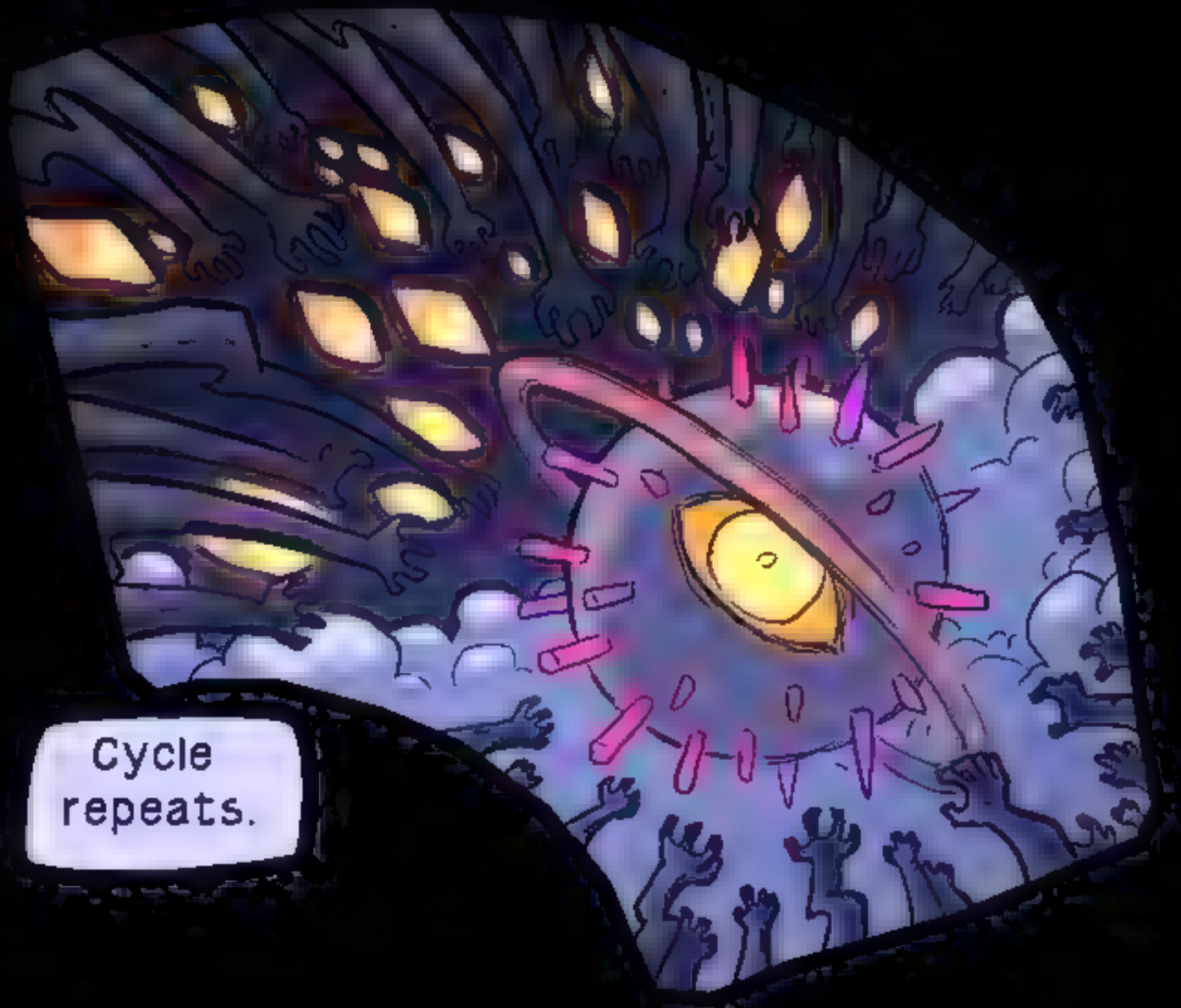
Cycle repeats.

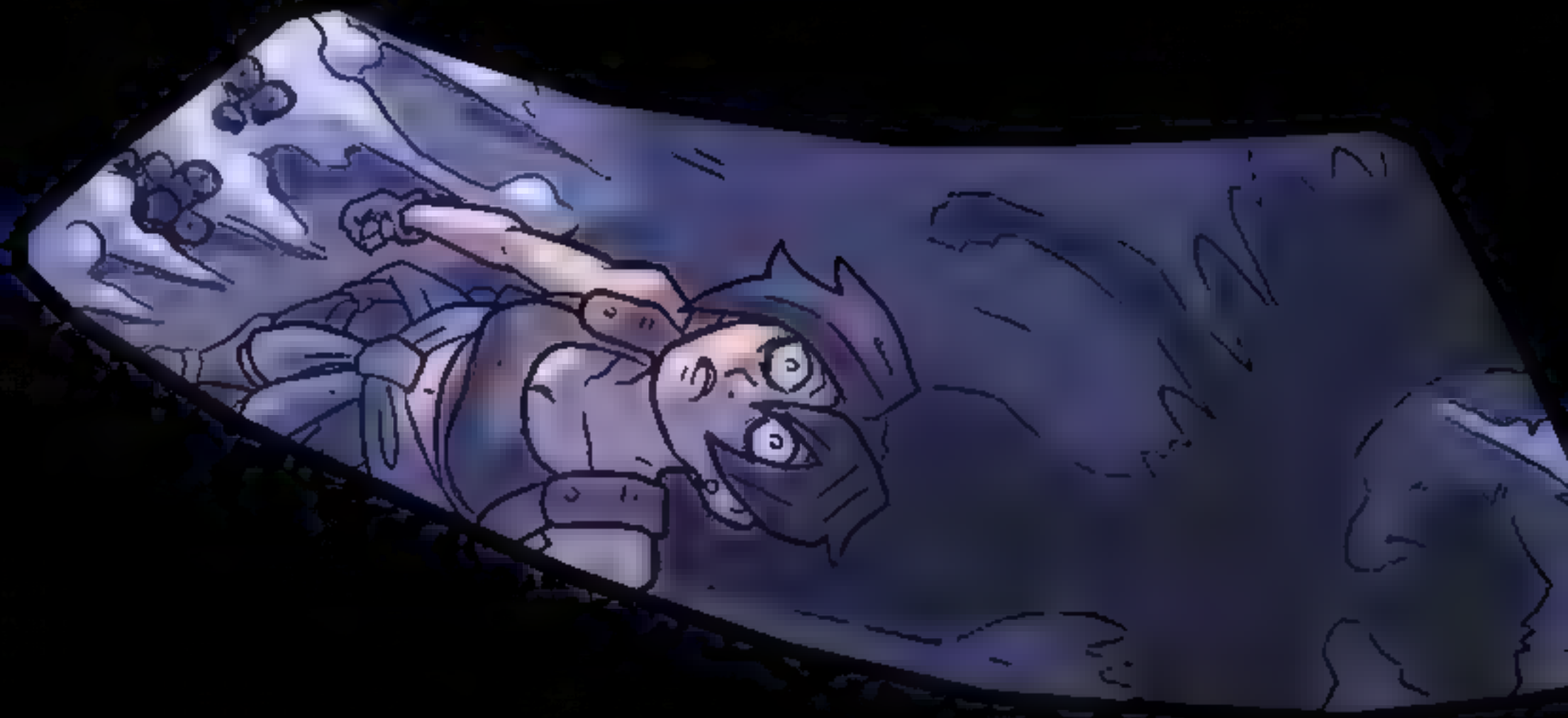

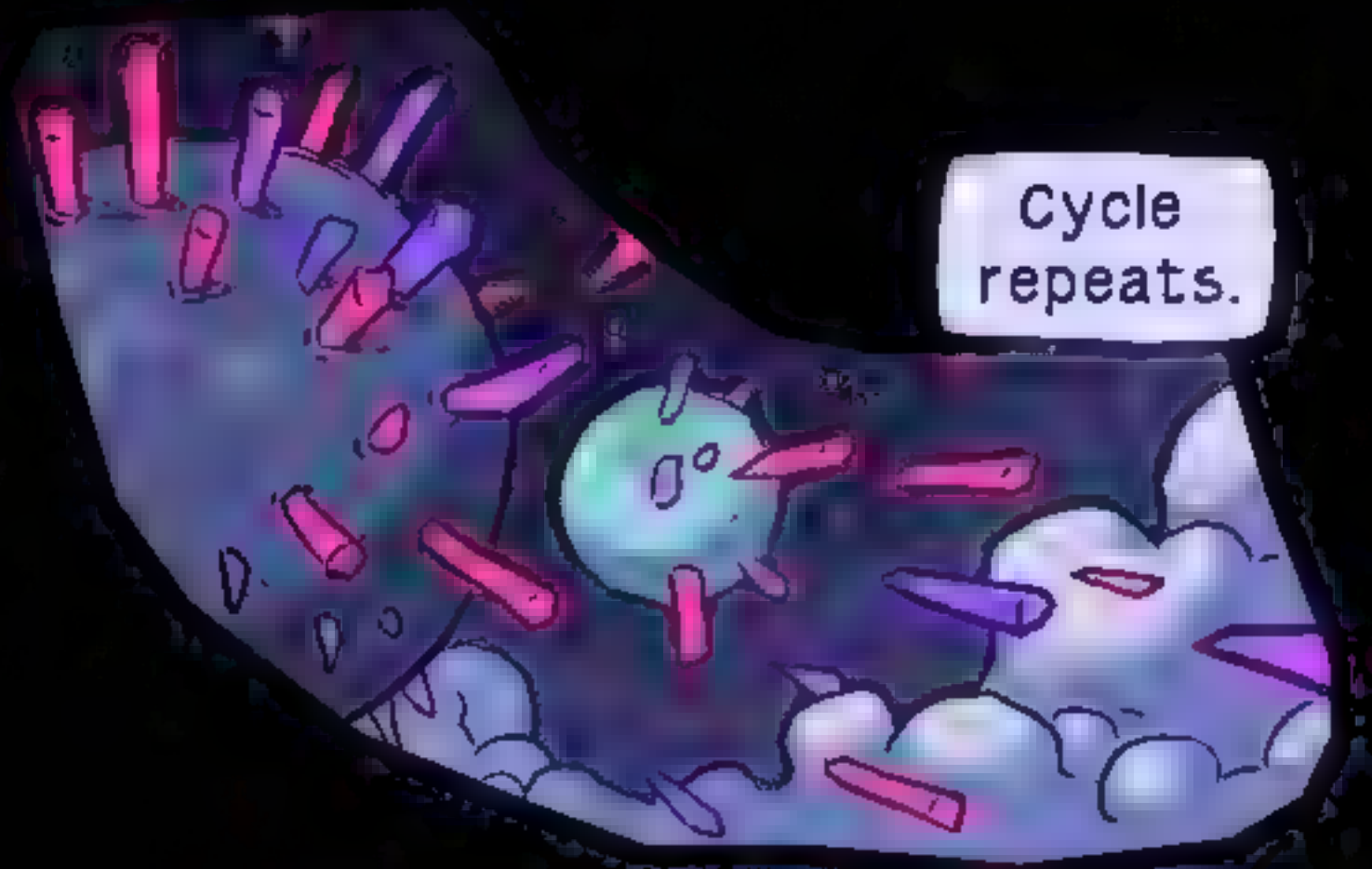
Cycle repeats.

Cycle repeats.

Cycle repeats.

Cycle repeats.

Cycle repeats.
Cycle repeats

Cycle
repeats

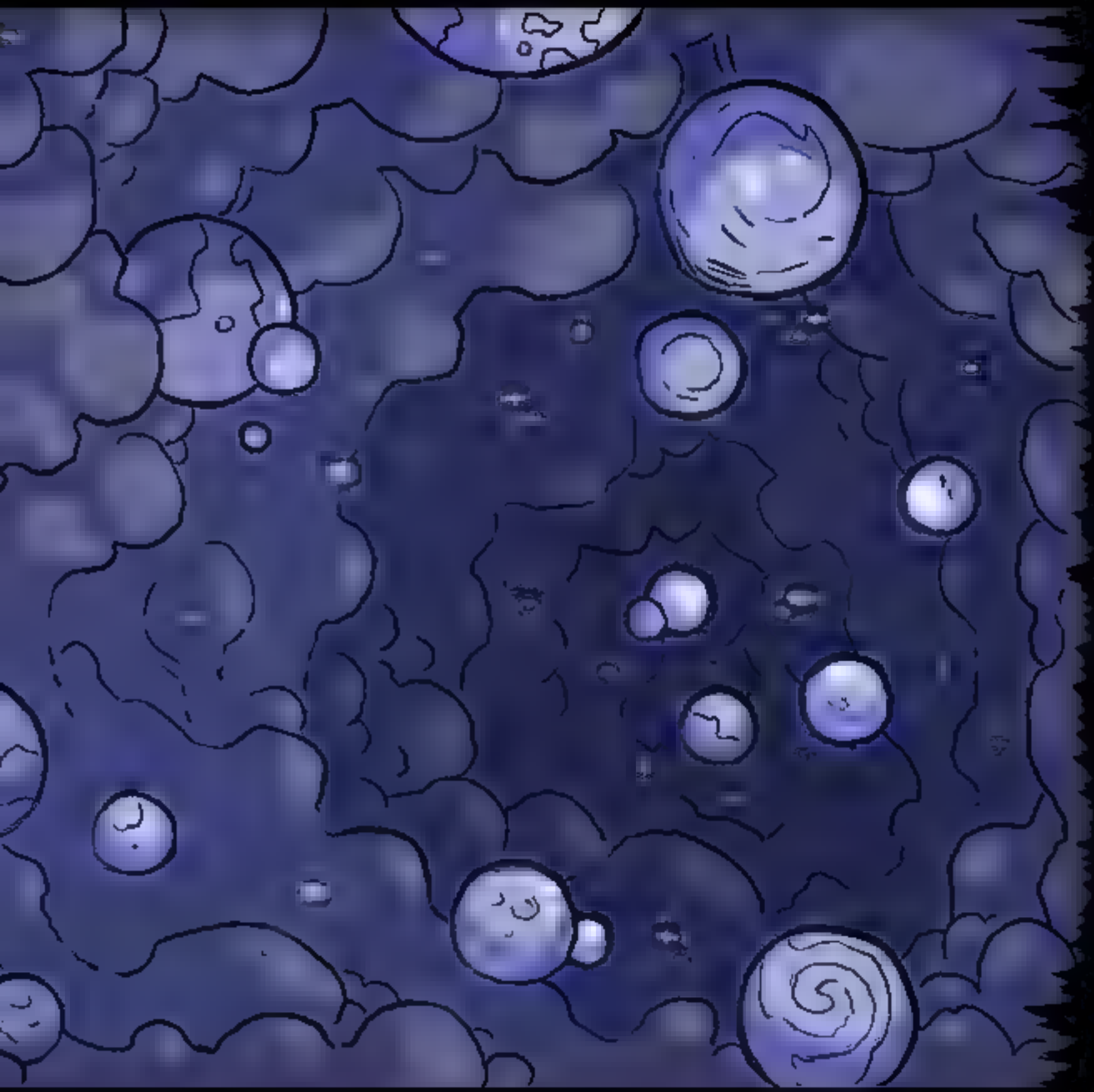

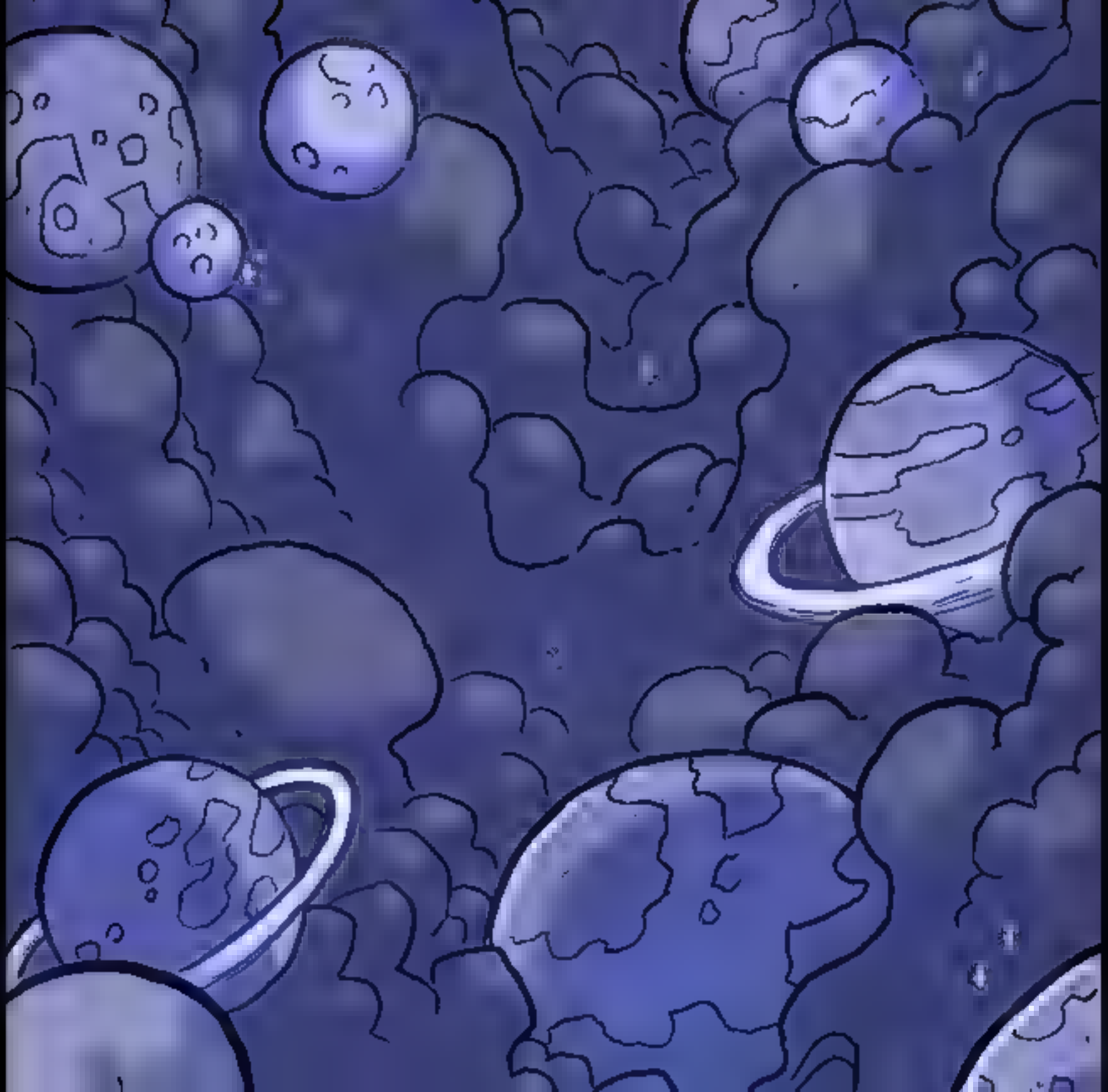

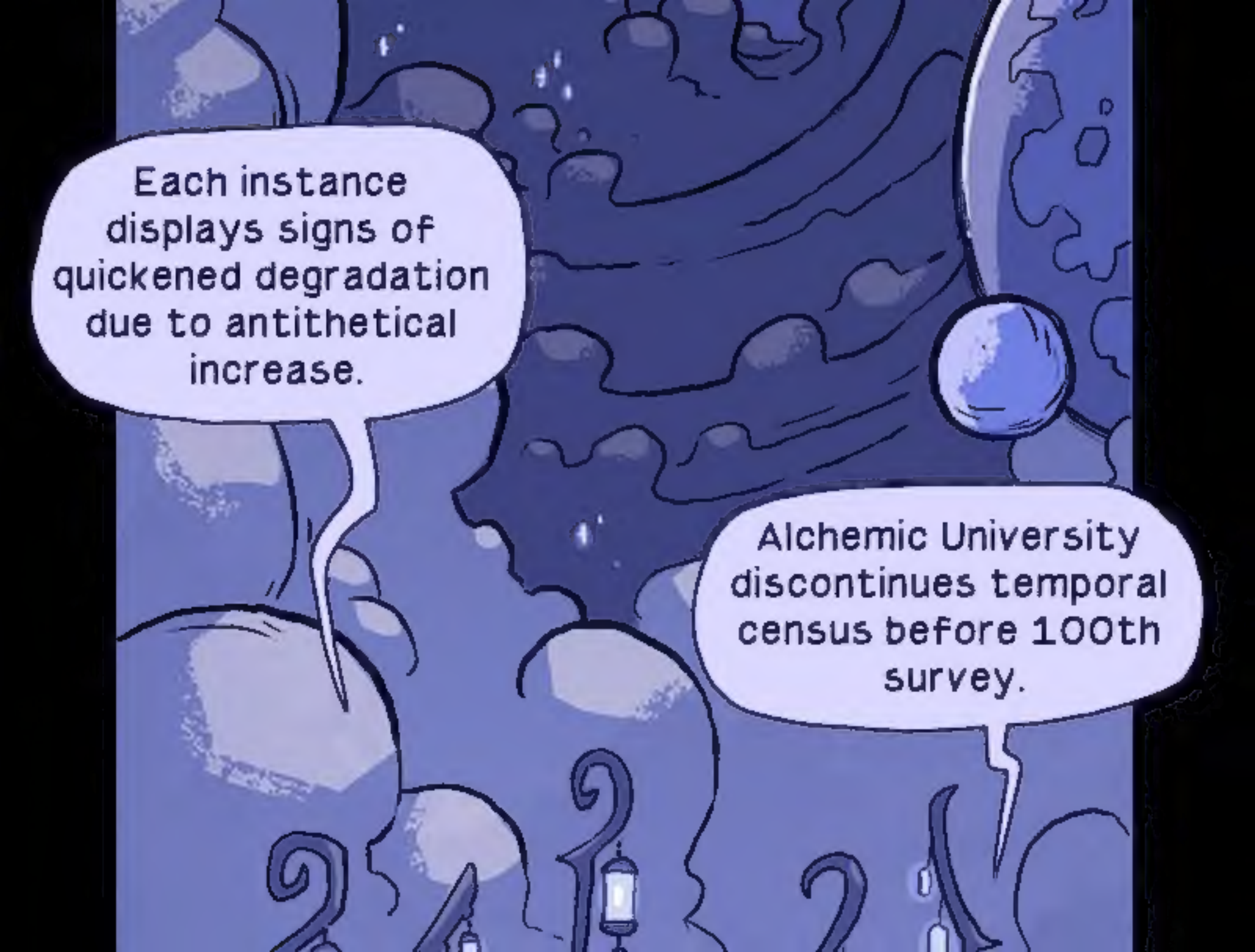
Each instance displays signs of quickened degradation due to antithetical increase.
Alchemic University discontinues temporal census before 100th survey.

FOLLOW THE AUTHOR HERE:

TWITTER - **@BFLEUTER**

TUMBLR - **BFLEUTER**

DEVIANT ART - **BEANJAMISH**

SUPPORT THE AUTHOR HERE:

PATREON - **PATREON.COM/DERELICT**

KO-FI - **KO-FI.COM/BENFLEUTER**

STORE - **BFCOMICS.BIGCARTEL.COM**